

Different surface regions and joint regions

Thorax region

- Back region
- Wither (highest point of thoracic spines)
- Costal and intercostal region
- Sternal region

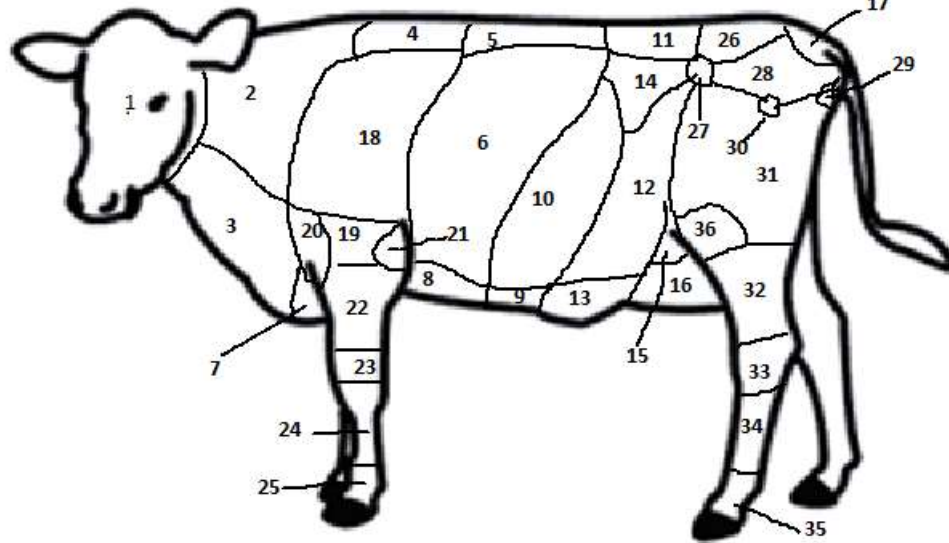

Topographic divisions of the body of ox

1. Head
2. Neck dorsal
3. Neck ventral
4. Interscapular region
5. Dorsum
6. Costal region
7. Presternal region
8. Sternal region
9. Xiphoid region
10. Hypochondriac region
11. Lumber region

12. Iliac region
13. Umbilical region
14. Paralumber fossa
15. Inguinal region
16. Pubic region
17. Tail
18. Shoulder
19. Arm
20. Shoulder joint
21. Point of elbow
22. Antebrachium

23. Carpus
24. Metacarpus
25. Digits
26. Sacral region
27. Tuber coxae
28. Gluteal region
29. Tuber ischi
30. Hip (trochanter major)
31. Thigh
32. Leg
33. tarsus

34. Metatarsus
35. Digits
36. stifle

Abdomen region

- Lumbar (Loin) region - Flank region
- Paralumbar fossa region - Costal arch
- Parachondriac region - Umbilical region
- Prepubic region - Inguinal region

Joints of head

- Symphyseal joint of mandible
- Temporo mandibular articulation
- Occipito atlantal articulation
- hyoidean articulations

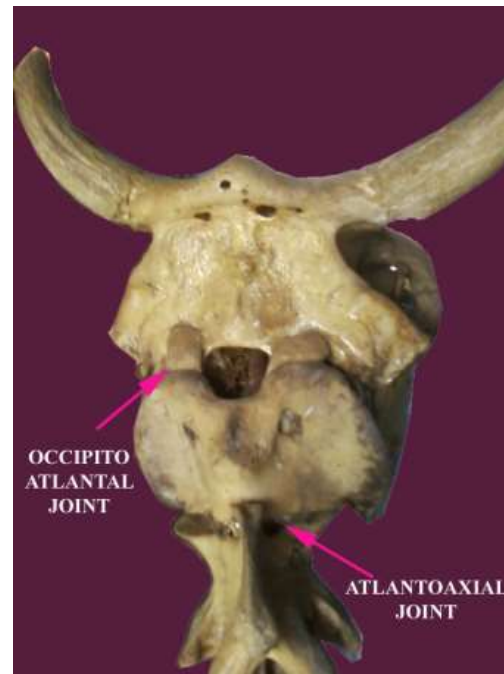

Joints of Vertebral Column

- Intercentral articulation (**intervertebral disc is white fibrous cartilage in nature**)
- Interneural articulation
- Atlanto axial articulation

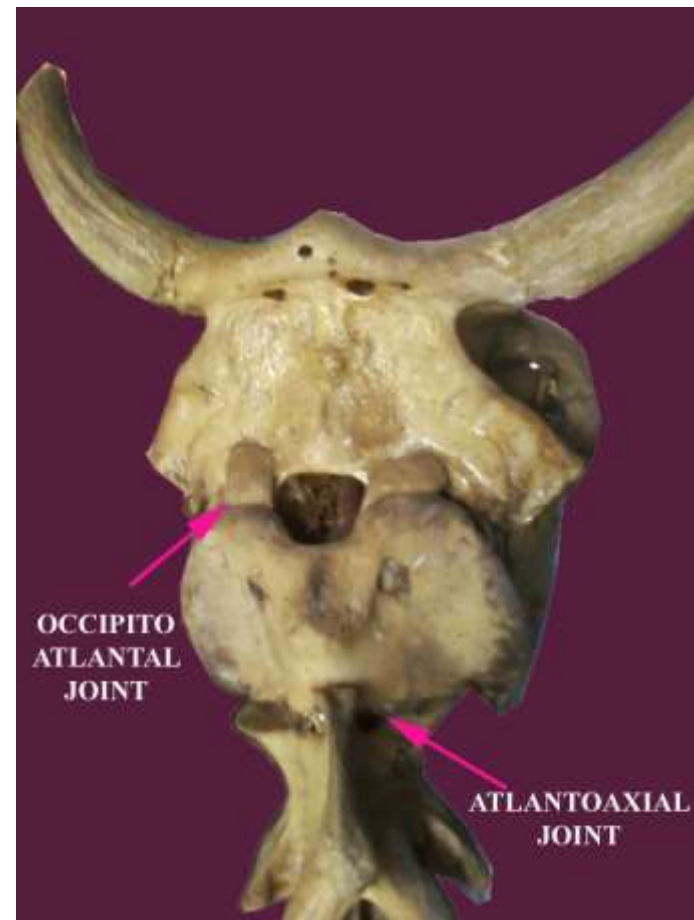
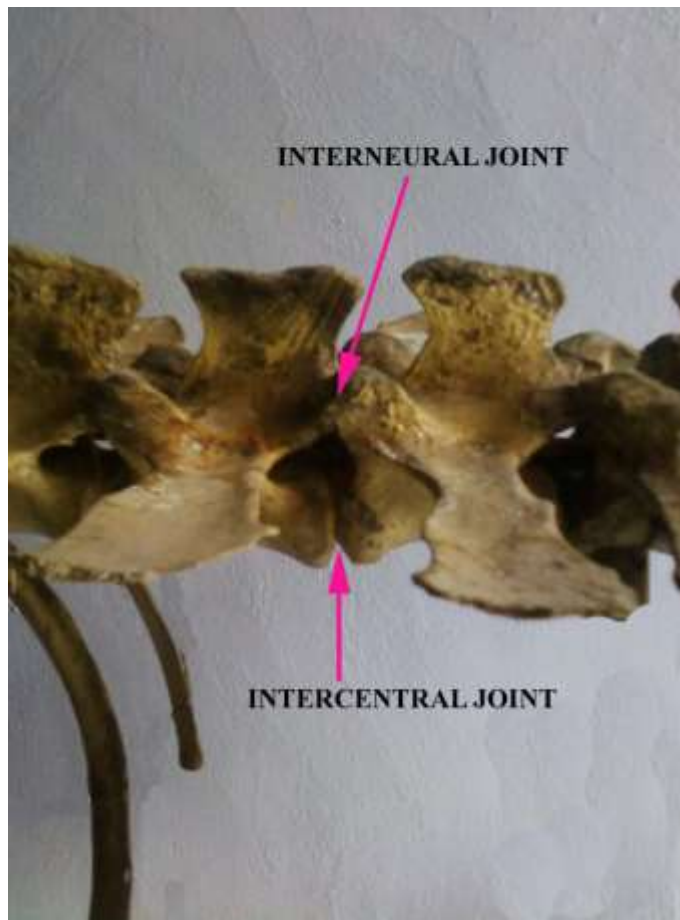

JOINTS OF THORAX

- Costo vertebral articulation
- Costo-central, Costo-transverse
 - Costochondral articulation
 - Chondro sternal articulation
 - Inter sternal articulation

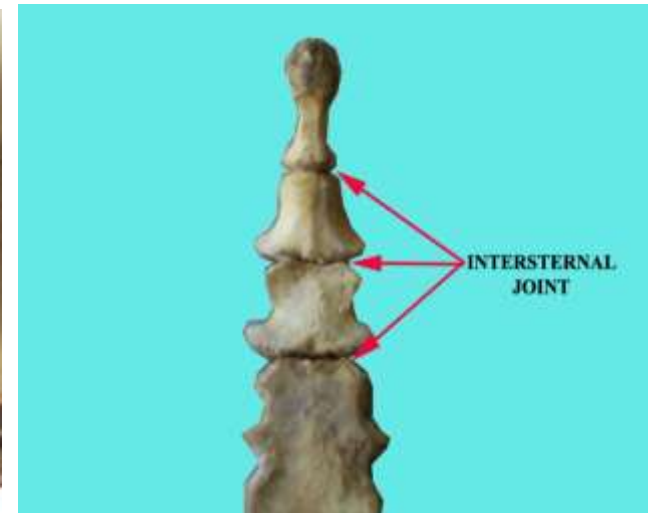
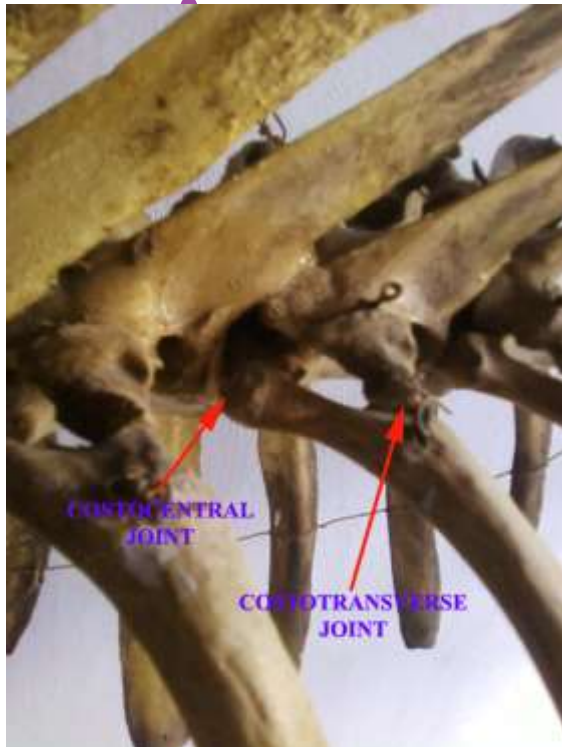

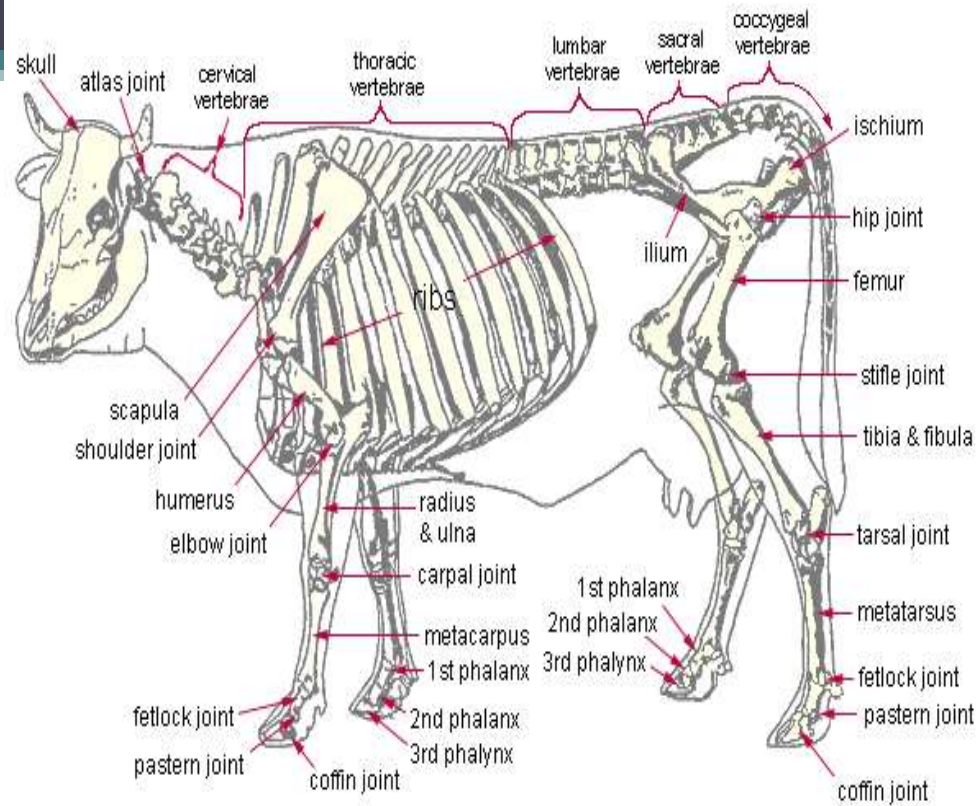
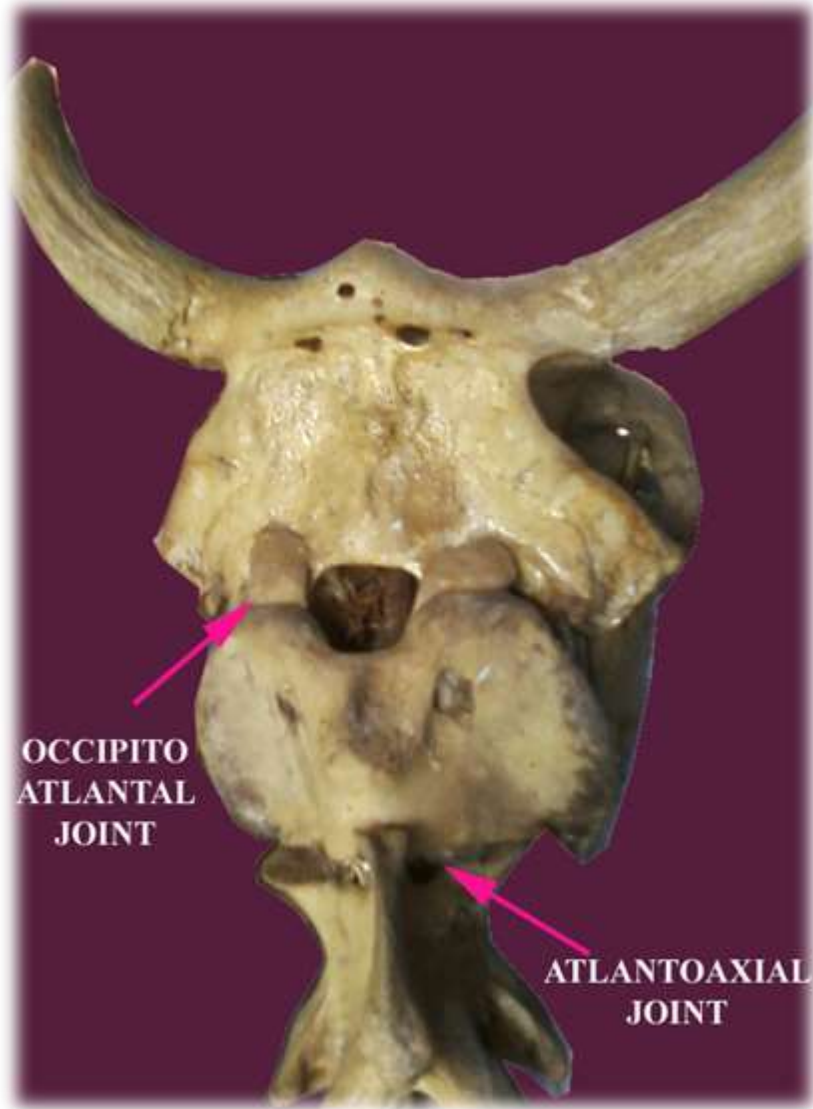

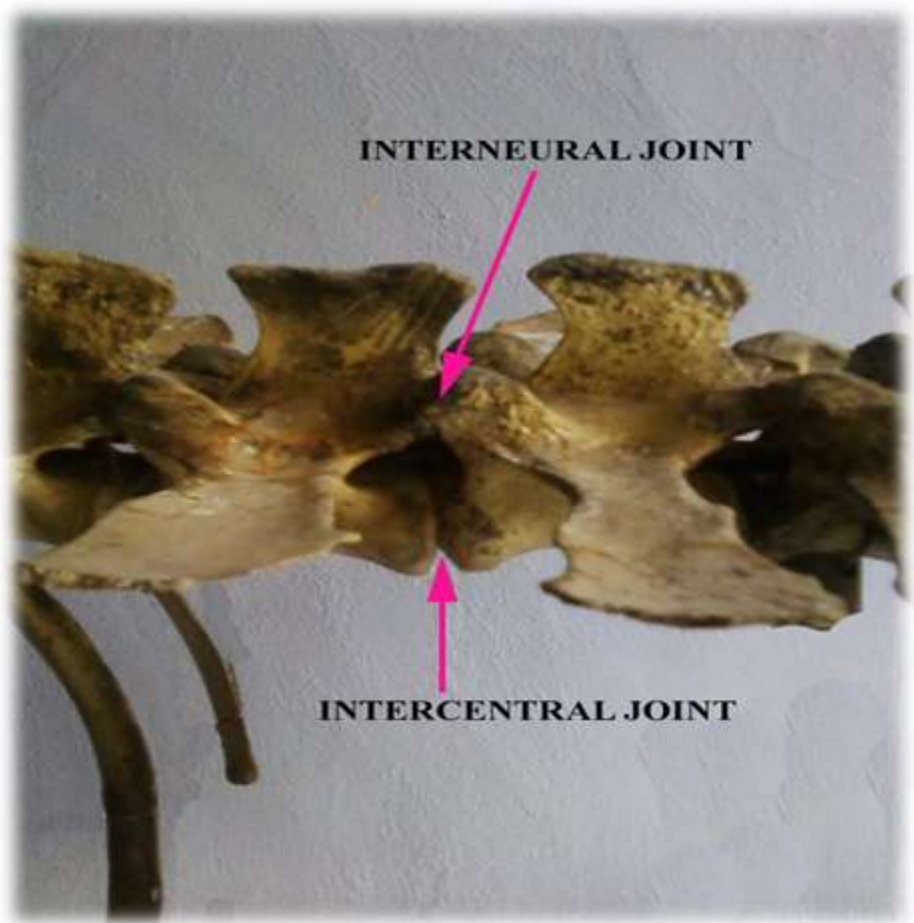
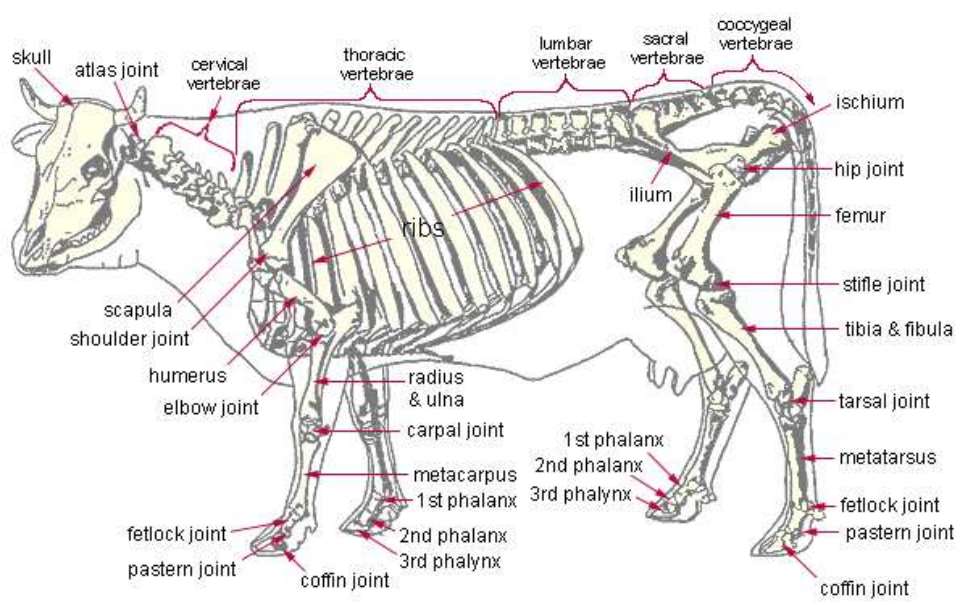

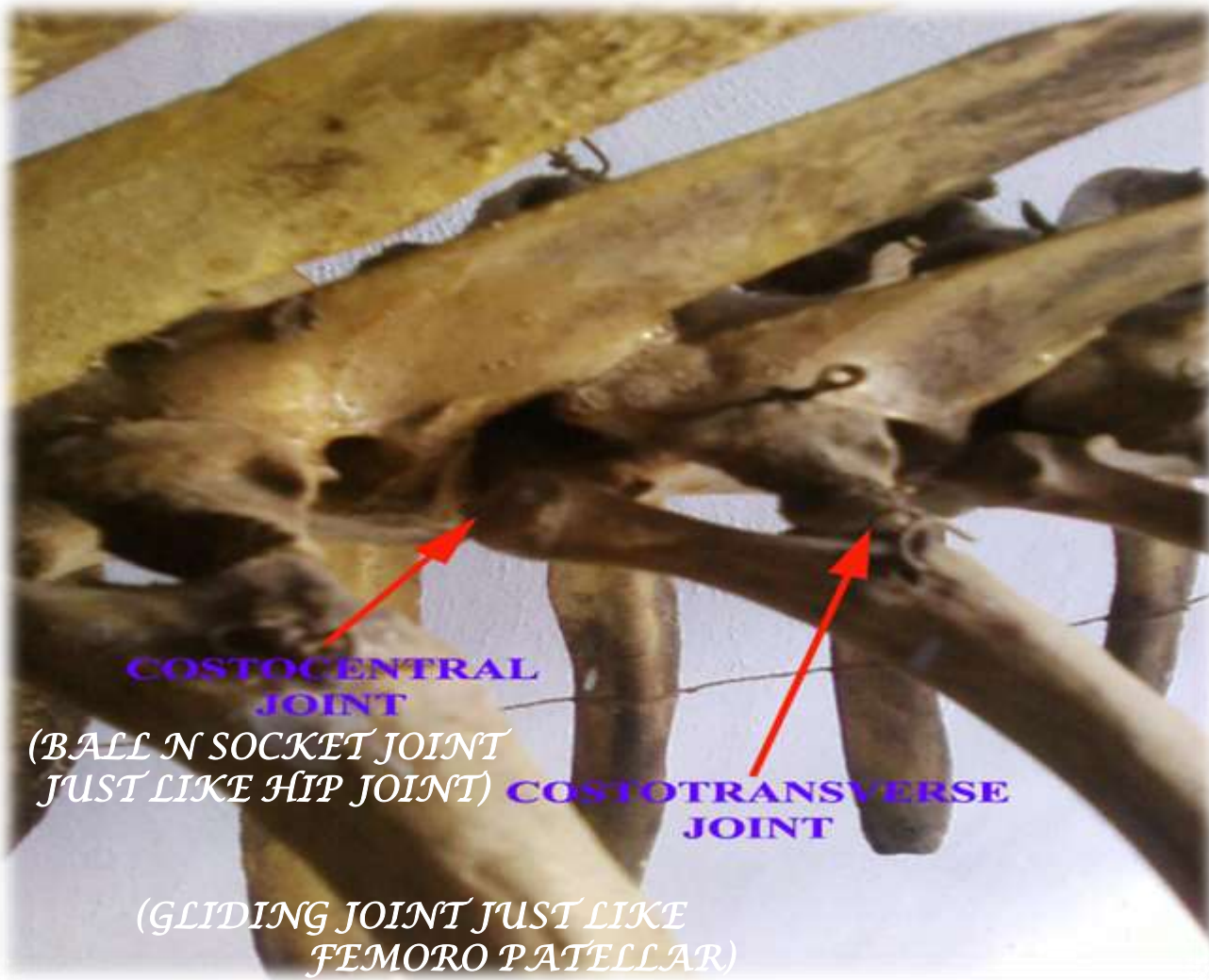
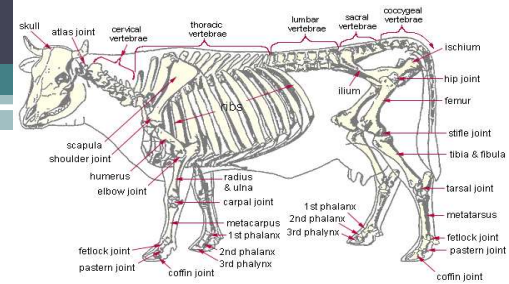

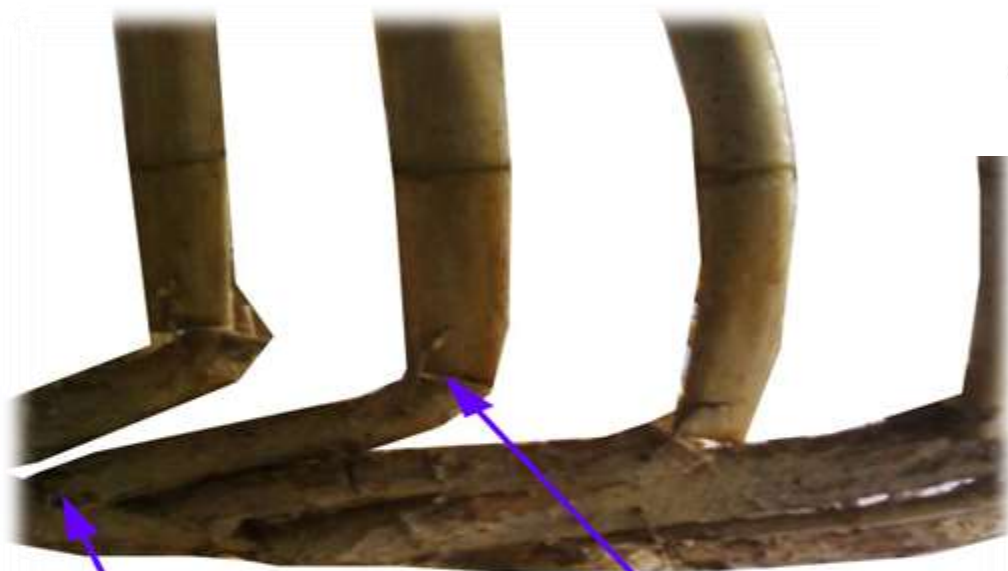
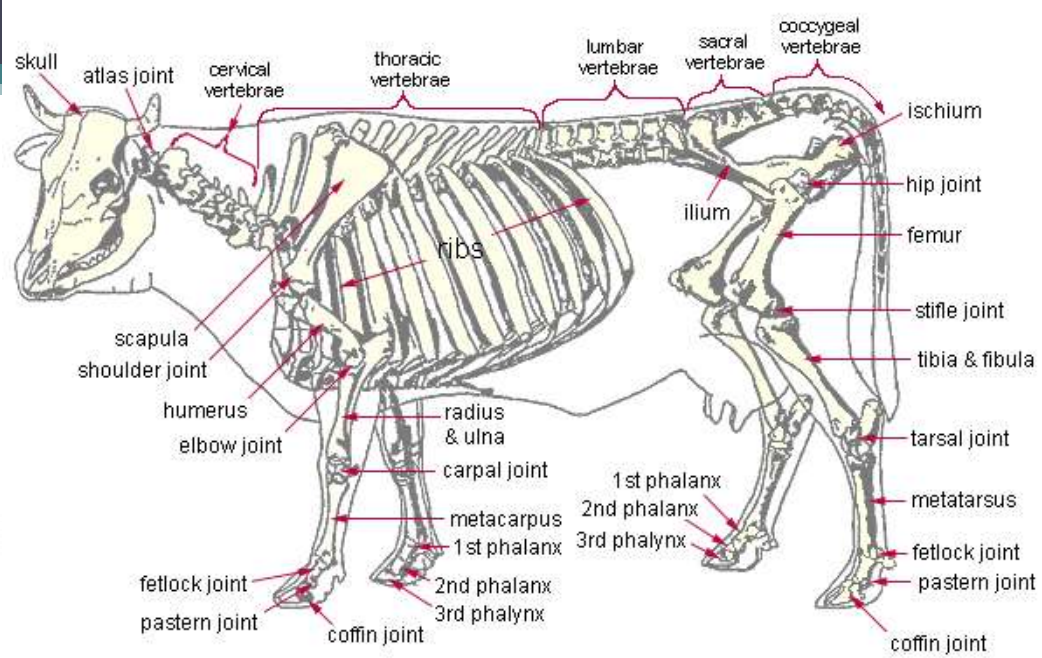

CHONDROSTERNAL JOINT

COSTOCHONDRAL JOINT

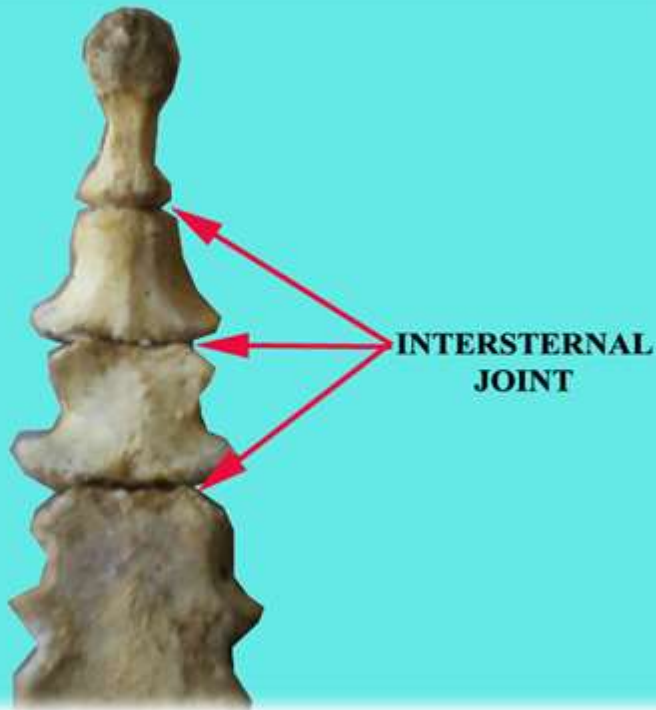
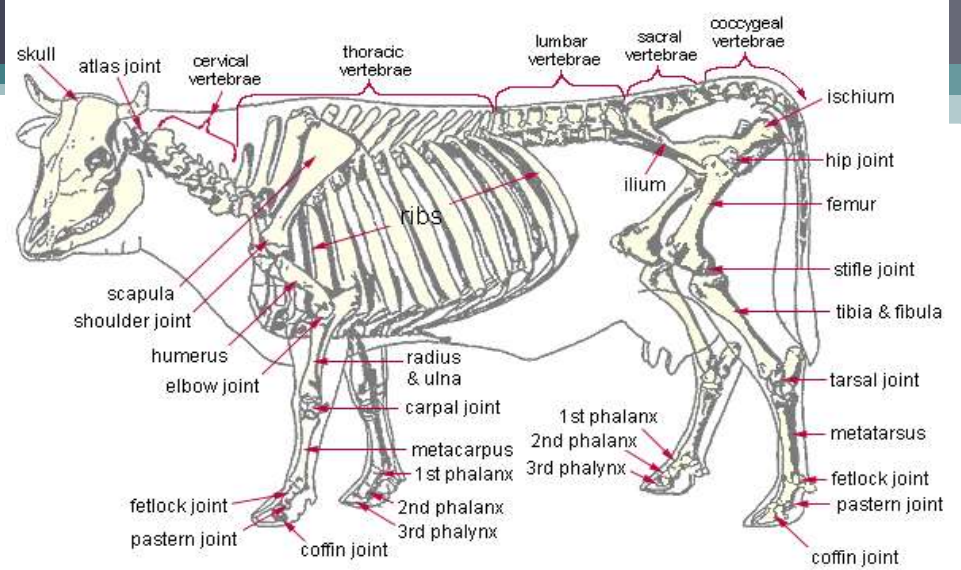

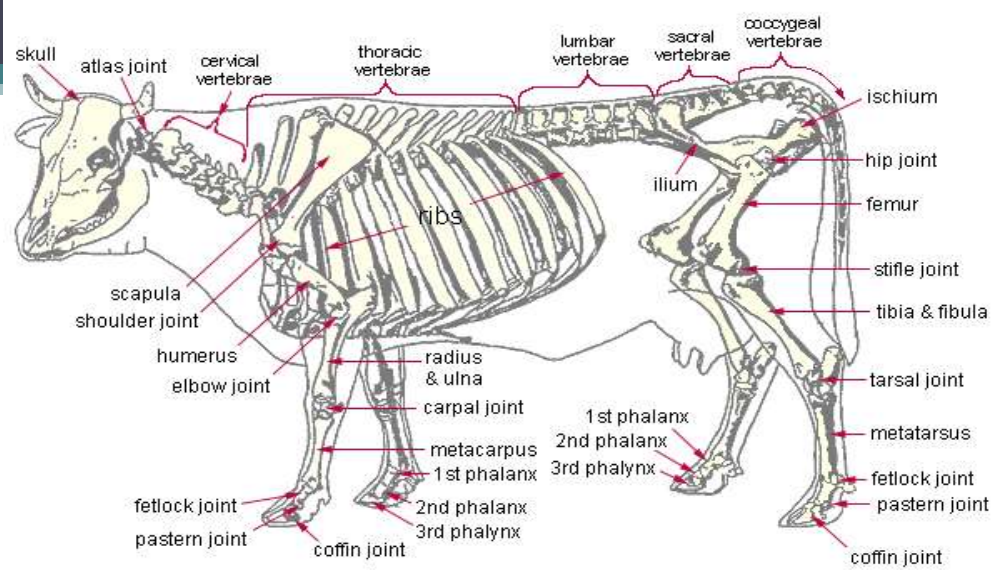

Sacroiliac Articulation is Type of Diarthrodial Joint

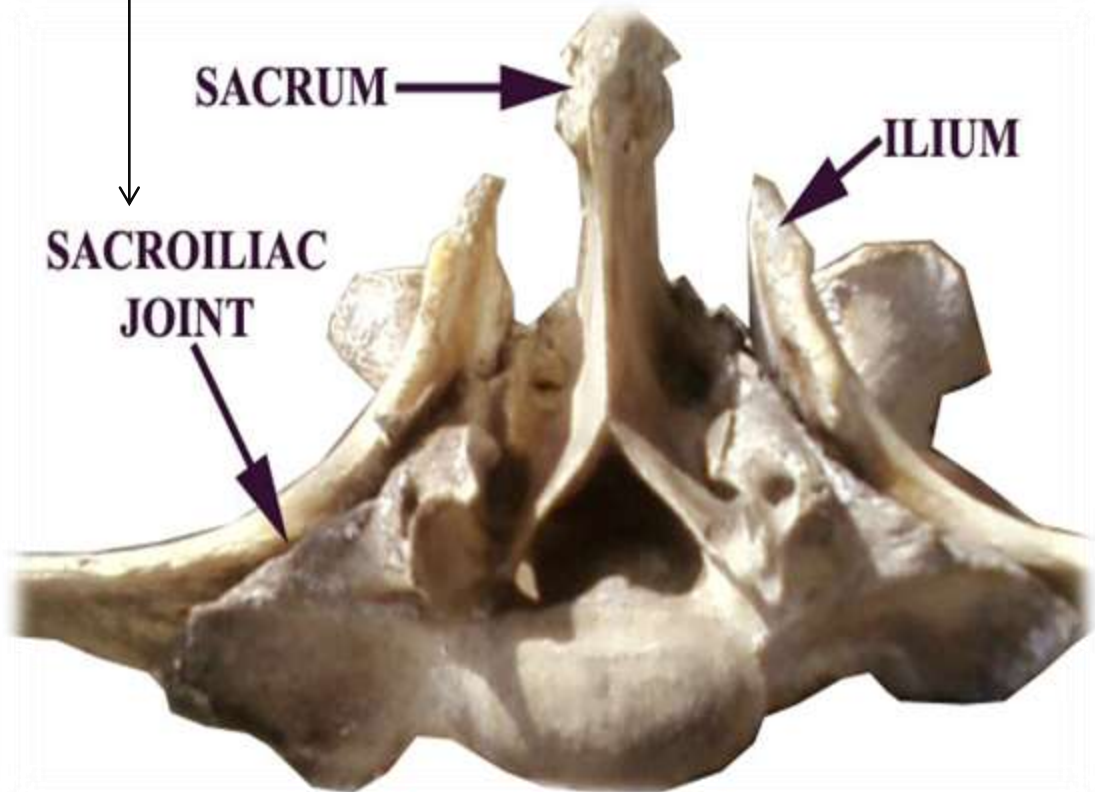

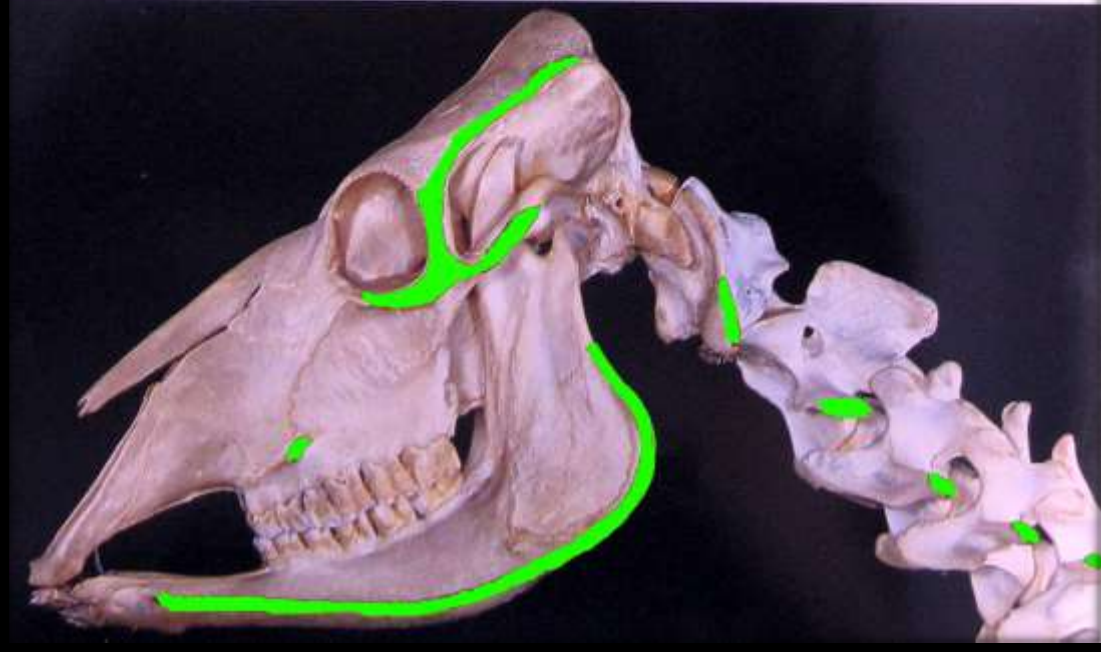
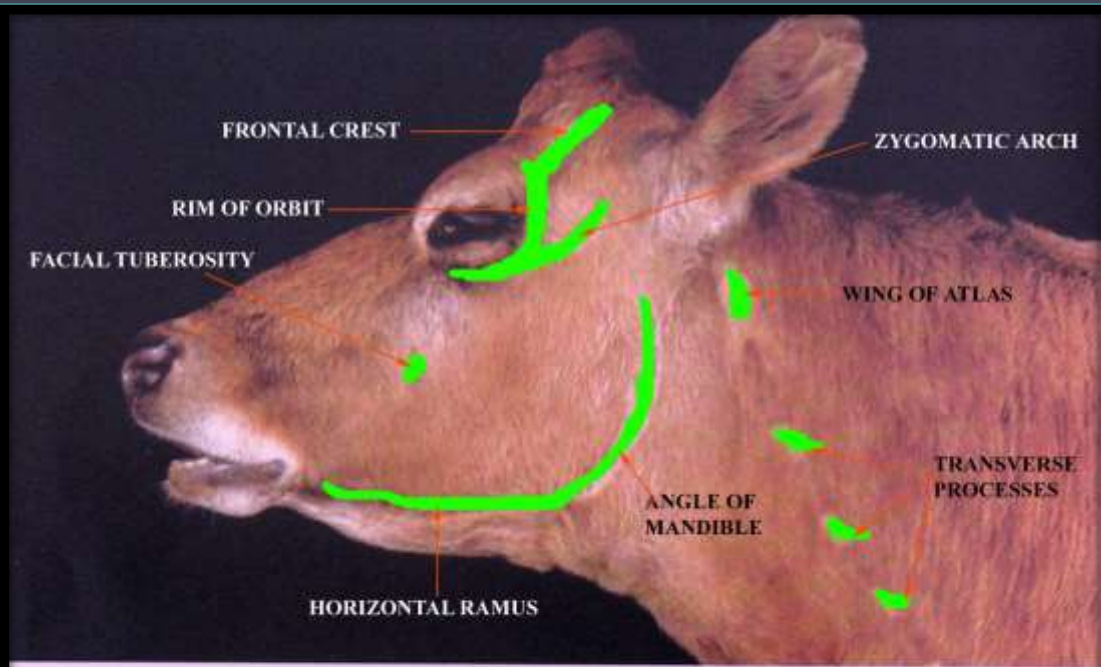

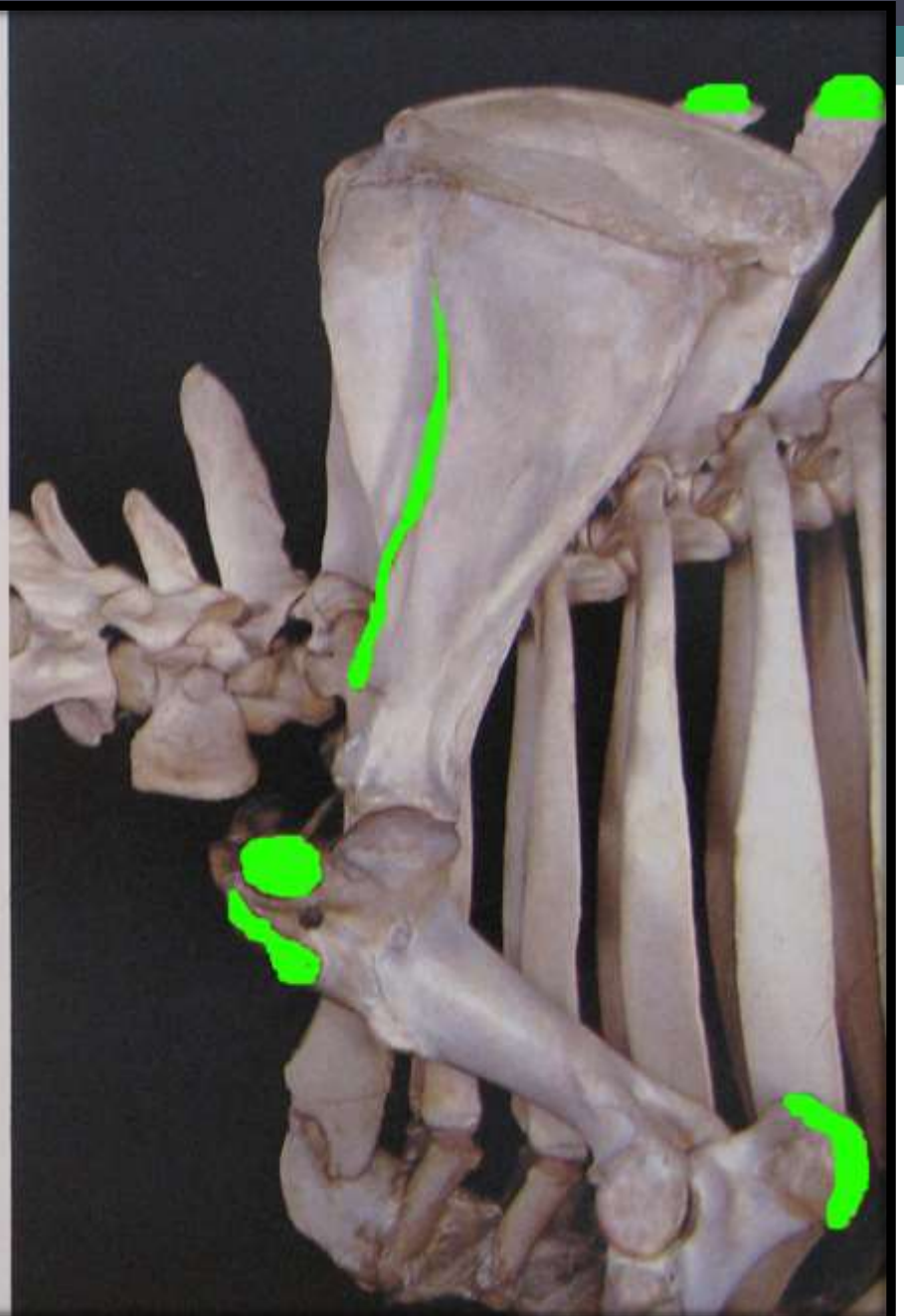
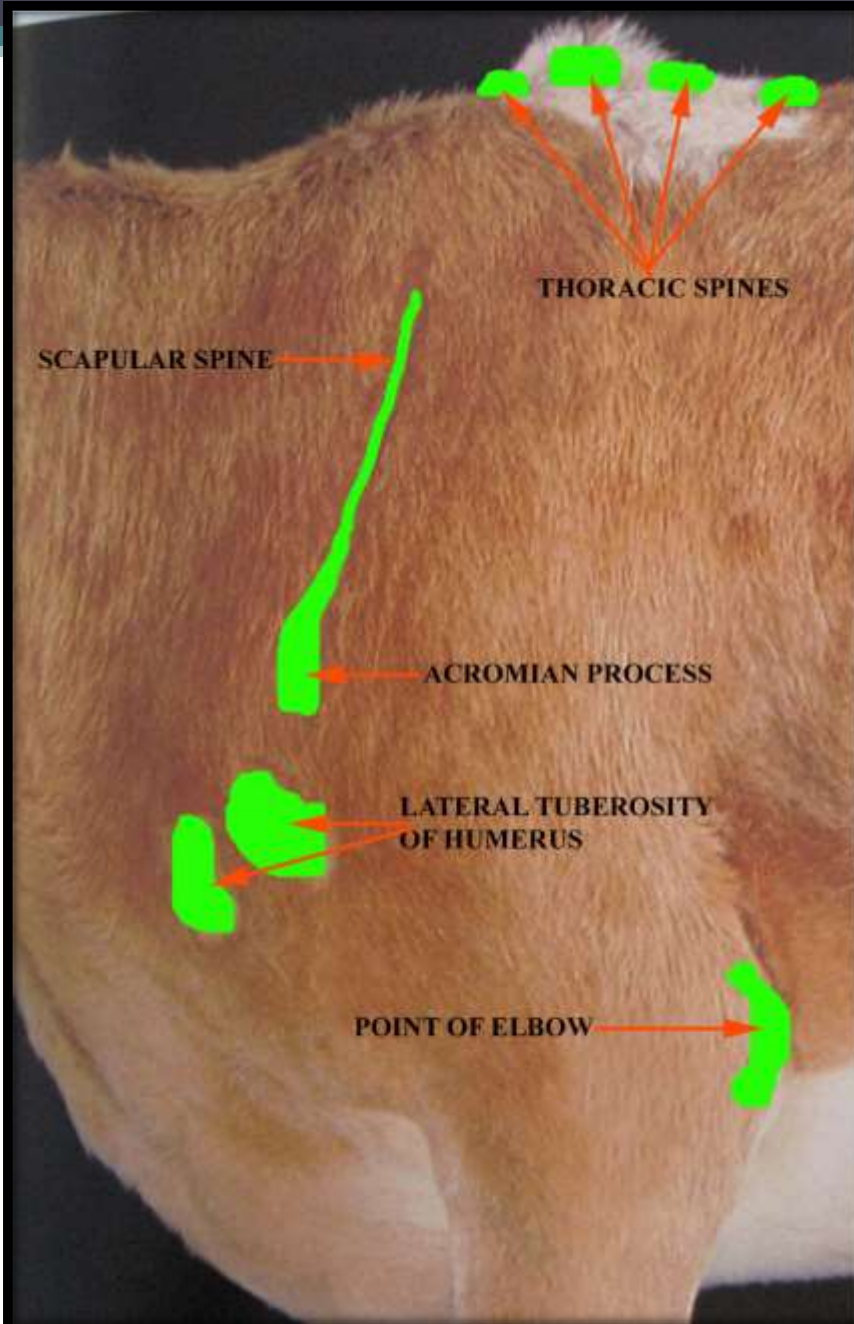

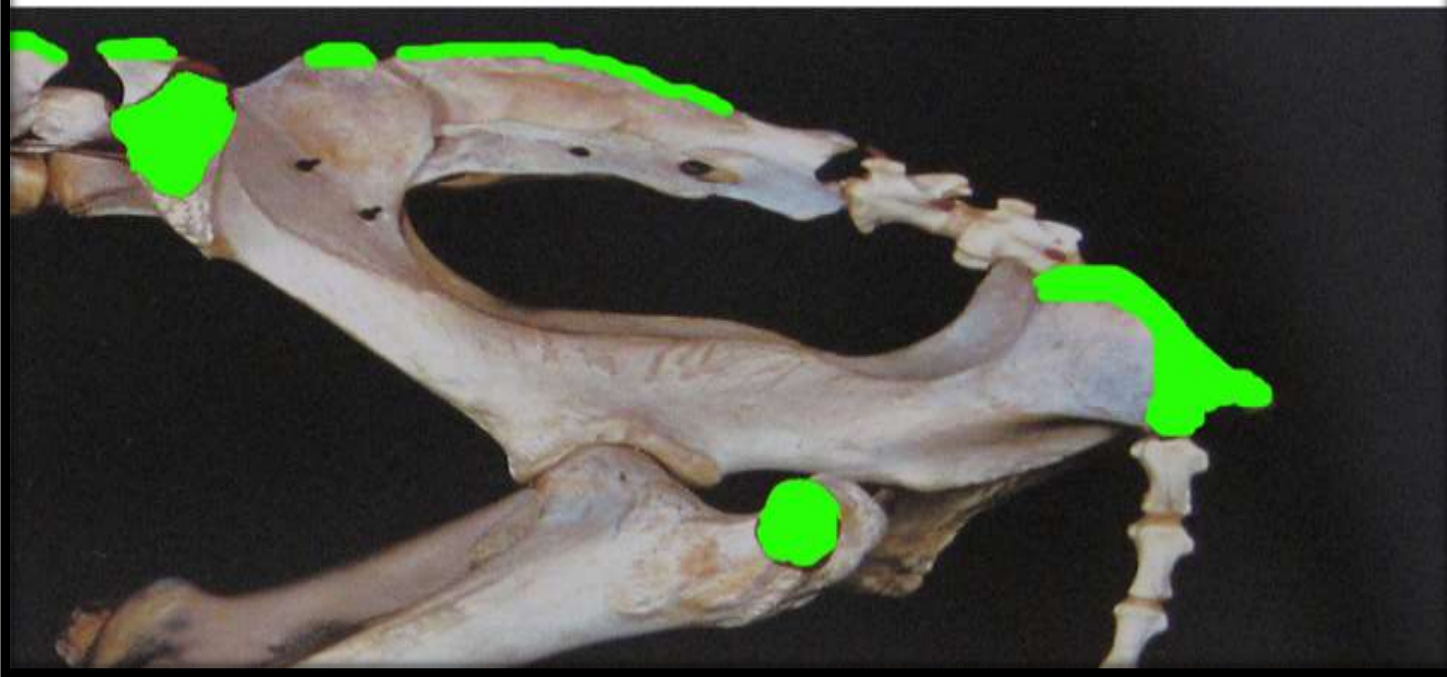
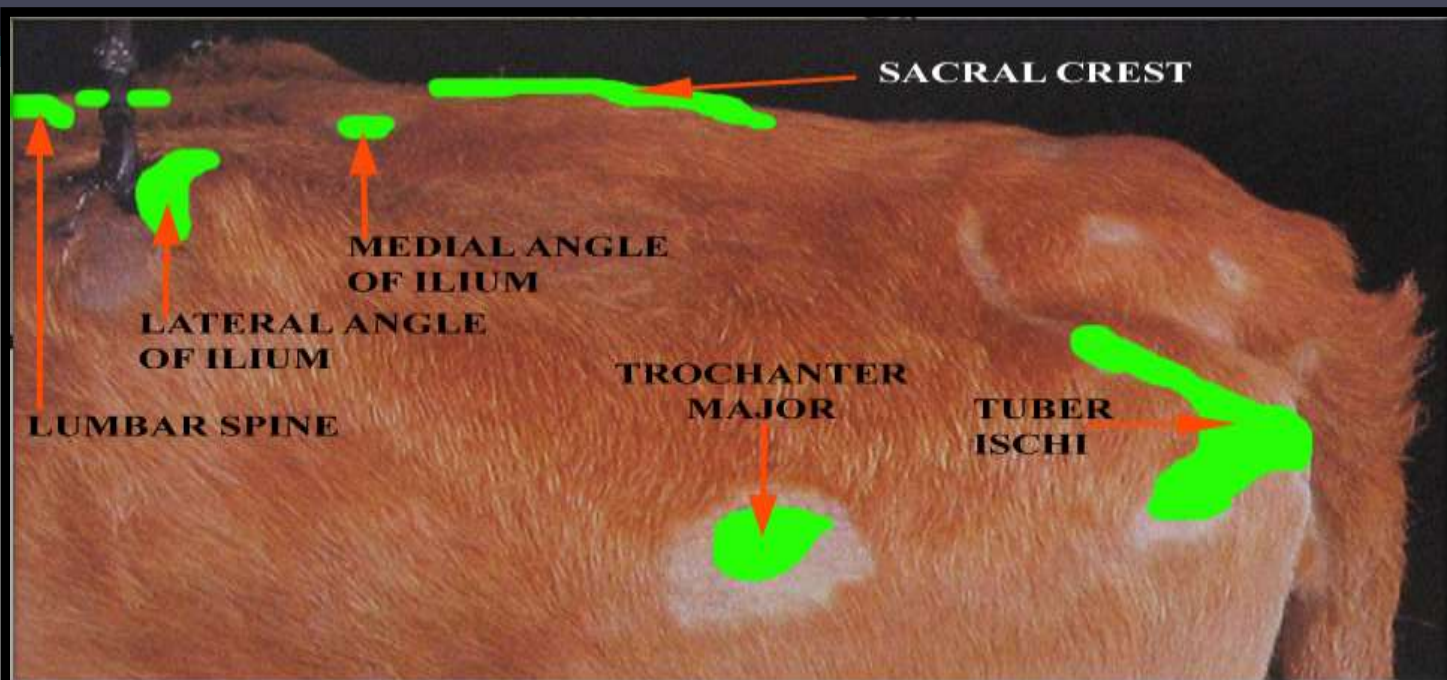

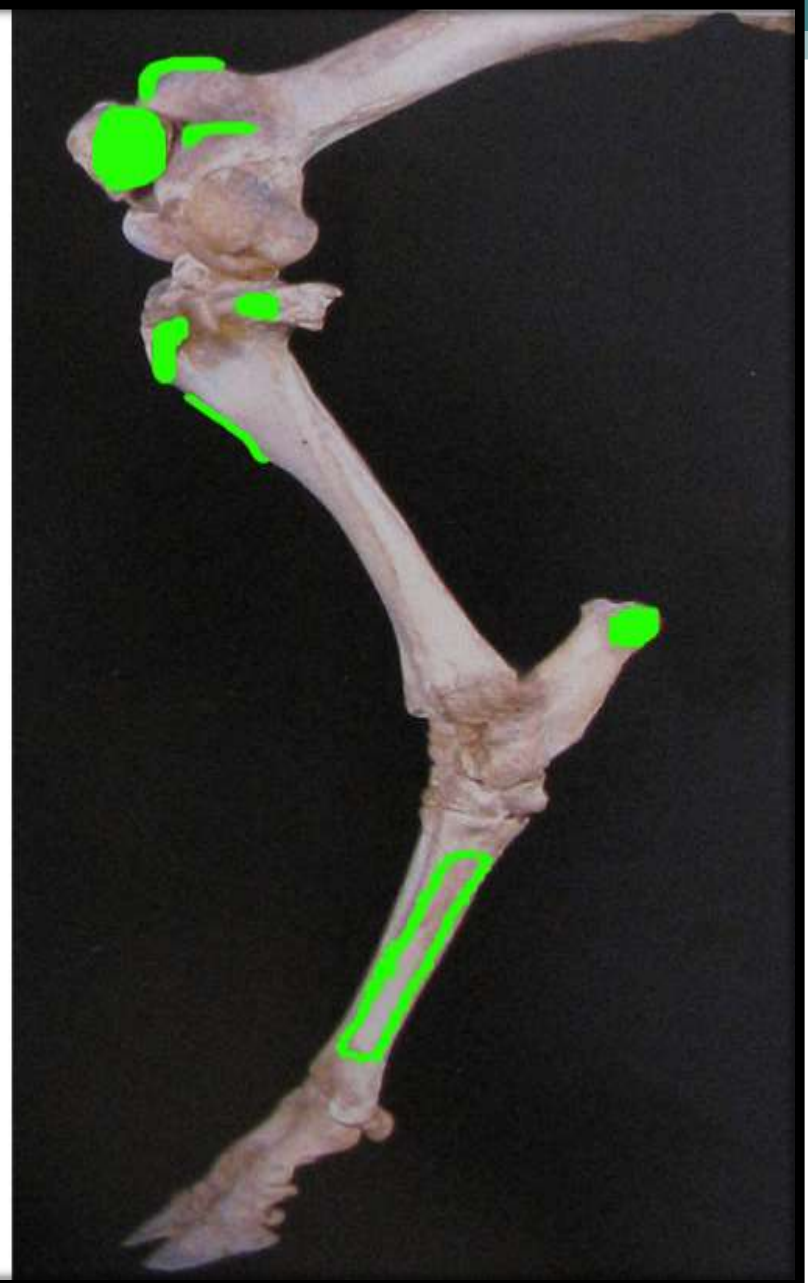
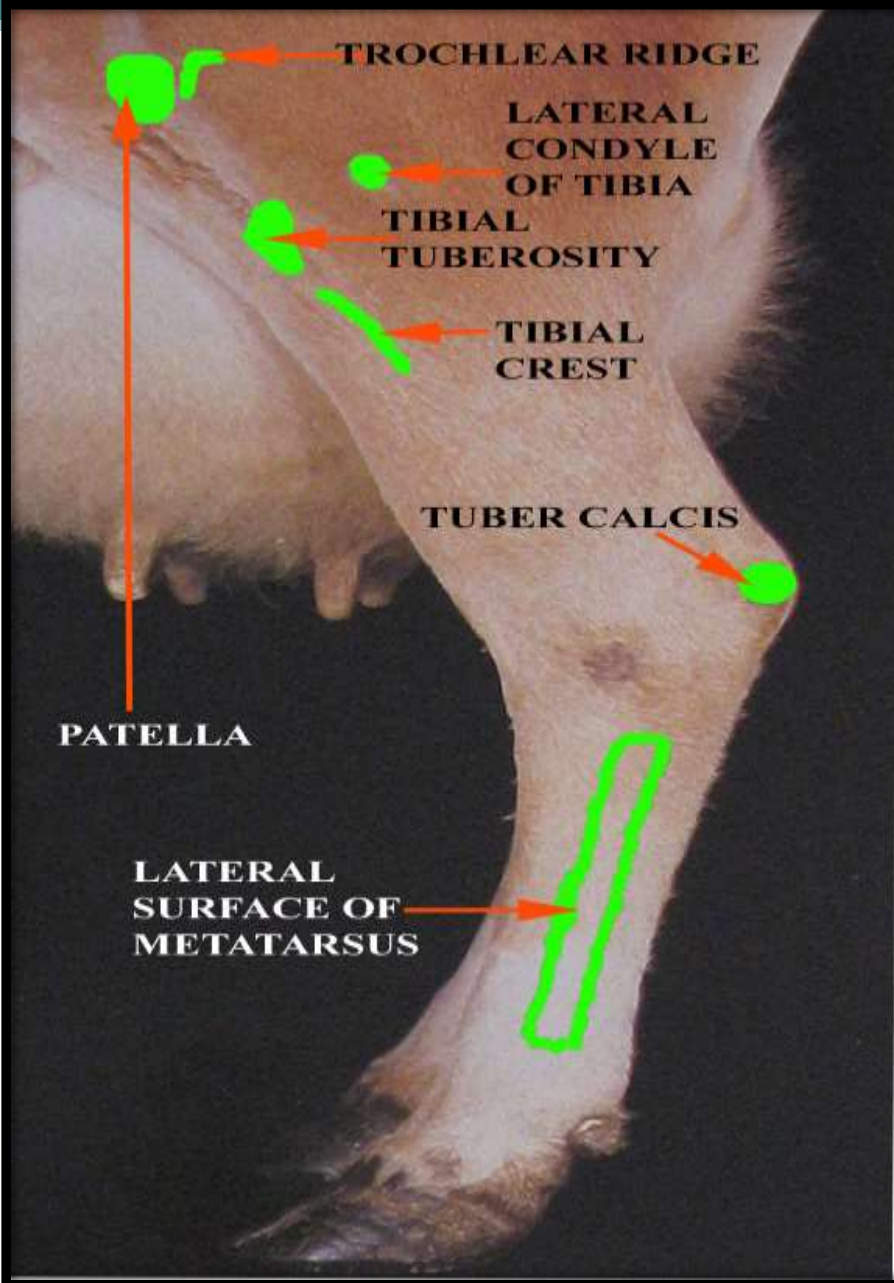

Thankyou